Richmond News

PUBLISHED DAILY — OFFICIAL LABOR PAPER. — ONLY DEMOCRATIC PAPER IN THE COUNTY — OFFICIAL CITY PAPER

Volume 9 — RICHMOND, (CAL.) NEWS—FRIDAY, AUGUST 9, 1918. — NUMBER 183

12,000 Hun Prisoners Taken

PARIS Aug. 8.—German prisoners equivalent to the number of a division, have been taken by the Anglo-French forces in their new drive in Picardy today, according to information from the battle front this afternoon. (A German division is commonly said to number about 12,000 men). The stiffest resistance now facing the American infantry north of the Vesle is from a knoll north of Bazoches. Here a number of German machine gun companies have dug in. One of the American detachments which crossed the river today, reinforced the Americans along the Rheims-Soissons highway, who are endeavoring to drive the Germans from the knoll. Among the prisoners taken by the Americans today, were an officer and several privates from a fresh division which has just arrived from the German front in Flanders.

LONDON, Aug. 8.—The Anglo-French forces on the southern end of the Picardy front have crossed the Avre river and are advancing toward the Luce valley. The great attack against the Germans east and southeast of Amiens was preceded by a violent artillery bombardment of three minutes. A hundred tanks were thrown into the battle. They crept forward, supporting the advancing waves of infantry, while the machine guns and light field guns spurted death into the German ranks. The Germans were taken by surprise in most of the positions under attack.

FOCH PRODS CROWN PRINCE PACKING PLANTS IN BAD

Bolsheviks Declare War on England—Roosevelt Buried by Germans—British Spring Surprise Attack

U. S. MAY SEIZE ALL PACKING PLANTS

WASHINGTON, Aug. 8.—Government acquisition and control of all the principal stockyards, cold storage plants and warehouses and both refrigerator and cattle cars has be recommended to the President by the Federal Trade Cimmission to destroy a monopoly which it declares Swift & Co., Armour & Co., Morris & Co., Wilson & Co., Inc., and the Cudahy Packing company exercise not only over the meat industry of the country, but other necessary food supplies.

The commission's report was made public today through the White House. It has been in the hands of the President since July 5 and had not previously been issued "because the President first wished to be in possession of full information."

Basing its statement upon a great volume of evidence examined, the commission said the power of the five packing companies "has been and is being unfairly and illegally used" to:

Manipulate livestock markets.
Restrict interstate and international supplies of food.
Control for prices of dressed meats and other foods.
Defraud both the producers of food and consumers.
Crush effective competition.
Secure special privileges from railroads, stockyard companies andmunicipalities; and,
Profiteer.

"While we have found," said the commission's report, "an intricate fabric of monopolies, controls, combinations, conspiracies and restraints which would seem to indicate legislative or administrative remedies, we believe that an adequate remedy may be more simply arrived at.

"We believe that if the fundamental and underlying evils are rooted out, the whole structure of conspiracy, control, monopoly and restraint must fall.

BOLSHEVIKI DECLARES WAR ON ALLIES

STOCKHOLM, Aug. 8.—The Russian Government has issued a declaration that a state of war exists between England and Russia, according to a dispatch to the Lokal Anzeiger of Berlin, which prints the news "with reservation."

LONDON, Aug 8.—It is reported here today that it has been agreed between the Bolsheviki and the Germans that the Germans shall not advance further into Russia. Under this agreement the Bolsheviki would be able to transfer troops from the eastern front to be concentrated against the Czecho-Slovaks in the Volga region.

Leon Trosky, the Bolsheviki minister of war, is reported to have issued an order in which the French, English and Czecho-Slovaks are declared to the enemies of Russia.

ROOSEVELT'S GRAVE HAS BEEN FOUND

WITH THE AMERICAN ARMY ON THE VESLE, Aug 8.—On a wooden cross at the head of a grave at the edge of a wood at Chamery, east of Fere-en-Tardenois, is this inscription:

"Lieutenant Quentin Roosevelt, buried by the Germans."

The grave was discovered today by an American aviator. The inscription is in English.

BRITISH TROOPS DRIVE SIX MILES

LONDON, Aug. 8—Harbonnieres, six miles east of Villers-Bretonneux, has been reached by the British, according to the Evening News. This makes a gain of six miles for the day.

NEWSPAPER WORK DECLARED ESSENTIAL

WASHINGTON, Aug. 8.—News gathering is an indispensable industry, Secretary Baker said today in discussing draft regulations, though a particular man's relation to that industry must depend, he added, upon the facts in his case and the possibility of replacing him.

FOCH'S NEW DRIVE GRABBING RAILWAYS

NEW YORK, Aug. 8.—Marshal Foch's new drive, begun this morning east of Amiens, is for the purpose of creating a new salient beyound the Avre river, and at the same time encroaching upon the principal railway which feeds reserves into von Hindenburg's south front.

Von Hindenburg has undobtedly weakened his lines between Montdidier and Amiens for the purpose of using reserves to prevent his Soissons and Rheims flanks from being crushed in.

At the same time the kaiser's general staff is now primarily concerned with trying to get its retreating army over the Aisne and in positions to defend the Chemin des Dames. An opportunity there, unique since the first battle of the Marne, has offered itself to Marshal

(Continued on Page 4)

WINNING CANDIDATES AT THE PRIMARIES TUES. AUGUST 27

At this time every indication points to the following candidates being the winners at the coming primaries, on the 27th of this month:

Governor: Rebublican, Stephens
Governor: Democratic, Heney
Assemblyman: H. O. Watson
Dist. Atty. T. D. Johnston
Sheriff: R. R. Veale
Supervisor: W. L. Lane
Coroner: Bert Curry
Constable, 15th tp. A. F. Browning.
Constable 10th tp. J. E. Moitoza

There is over three weeks yet before voting day, and of course conditions may change more or less, but if the election was today the above men would be the winners.

TONY DELAP FIGHTING IN AMERICAN DRIVE

Manager C. M. Brewer, of the Western States Gas and Electric company, is in receipt of a letter from Lieutenant T. H. DeLap, who at the time of writing was commandant of a replacement station some miles back of the lines. According to the letter he is a very busy man and has the entire command of his company, taking the place of the captain, who is probably on detachment duty. He says he is very pleasantly situated, the climate being delightful.

His work, according to the letter, consists of training artillery troops for the front. He has a splendid practice range and puts in full time with his men and guns, perfecting them for the actual work of battle.

DeLap says that in a short time after writing he expects to be in charge of a battery in actual work, which he anticipates will be a great deal more interesting than theoretical warfare.

He sends regards to all of his Richmond friends and requests Mr Brewer to tell them to write to him, as letters are always very welcome in that far-away land.

Letters addressed as follows will reach him:

"T. H. DeLap, 1st Lt., F. A. R. C. A. Po. 722, A. E. F."

The letter to Mr. Brewer was written under date of June 6 and was postmarked at New York on July 6. It is thought that DeLap took part in the great drive in pushing the Hun crown prince's army back to the Aisne from the Marne.

You can find all the local news in the Morning Daily News.

COMMENT IN THIS COUNTY

Water Competition.

Messrs. Olmsted and Gillelen, well known civil engineers of Los Angeles, were in Pittsburg and other Contra Costa cities last week for the purpose of determining the feasibility of taking water from the Sacramento river to supply the needs of all the towns from Antioch to San Francisco with water for domestic purposes as well as for irrigation. Tentative plans under consideration are to pump the water into large settling basins, from which after necessary treatment it would be conveyed through mains to all points along the bay shore. No definite conclusion was arrived at, but it is very likely that a survey will be made in the near future; and it is believed it is only a matter of a short time until the project will be taken up in earnest and carried to a successful conclusion.—Pittsburg Dispatch.

Alleged Pro-Germans.

Three alleged pro-Germans from Pittsburg, arrested some time ago, appeared before Justice Boyer Wednesday. Adolph Hebel admitted his guilt and confessed to disloyal utterances, whereupon the Court gave him the limit of 90 days, but allowed probation in order that Hebel might support his wife and seven children, who otherwise would become county charges. Emil Berkhagen and Julius Edlinf charged jointly with Hebel, were given until afternoon to think the matter over.—Martinez Gazette.

Highway Protest.

The supervisors fixed September 16th as the date for hearing the protests against the proposed route of the new Franklin canyon highway. The decision was made when the report of the viewers were submitted. The new route enters the Stewart ranch on the Barry grade and a strong protest has been made against it by the owners of the ranch.

Saloon Complaint.

Complaint has been filed with the board of supervisors against the saloon of J. B. Peyer at Brentwood by Constable George H. Shafer who asked that the petition for retail liquor license be denied. August 19th was fixed as the date for the hearing.

Richmond Man To The Asylum

V. Erickson, sent to Martinez from Richmond Tuesday afternoon, charged with insanity, was examined by the lunacy board Wednesday afternoon and committed to the state hospital at Stockton. He was taken there last evening.

All the local news can be found in The Morning News.

HUNS ARE USING BRASS BULLETS TO POISON MEN

One of the diendish tactics of the Huns, is the use of bullets made of brass, with jagged sharp points so as to firmly catch the flesh like the deadly hold of a fish hook, according to the story today by Colonel A. B. Hilton now in San Francisco.

Colonel Hilton has one of the brass bullets as a pocket piece. His son was shot with the one he carries on March 28 last. The bullet poisoned the wound it made and his son is still confined in a British hospital.

His doctors were amazed to discover in their operation on the wounded aviator, that the bullet was of brass and shaped with the cunning of a fiend incarnate. The bullet has much the shape of a minature biplane, and beneath its wings are the jagged sharp points like that of a fish hook.

The bullet could not be pulled out. It had to be cut out. By that time the brass material had done its work in poisoning the wound and the boy's blood.

BABIES COMING TO TOWN VERY RAPIDLY NOW

The following is the report of the health department of the births in Richmond during the month of July. They show a material increase over other years.

July 7, A. Anelini, daughter
July 18, M. Alves, daughter
July 10, F. Allen, daughter
July 11, C. Appelbaum, son
July 21, A. Axelson, daughter
July 5, D. Bagiolli, son
July 27, G. Barich, daughter
July 15, C. Bastin, daughter
July 20, E. Case, daughter
July 16, C. Covell, daughter
July 26, F. Cranfield, daughter
July 14, E. Evans, Daughter
July 16, F. Fati, daughter
July 5, M. Faria, daughter
July 24, C. Hadsell, son
July 29, J. Karmatich, daughter
July 23, E. Lasater, son
July 18, D. Martinucci, son
July 31, S. Miyamoto, daughter
July 30, C. Nelson, son
July 20, S. Oishi, daughter.
July 24, R. Prentice, daughter
July 20, G Puskas, daughter
July 27, A. Re, daughter
July 29, J. Russell, son
July 10, W. Randall, son
July 15, F. Scholes, daughter
July 6, Q. Sebastini, son
July 16, R. Smith, son
July 5, W. Stoelkle, son
June 29, W. Sublette, son
July 17, R. Topaz, daughter
July 9, Tomczak, daughter
July 17, W. Turley, daughter
July 9, J. Vanderpool, daughter.
Females, 23
Males, 12.

Thirty-five births the past month against 27 for 1917, 31 for 1916, and 33 for 1915.

Respectfully,
CHAS. R. BLAKE.
Commissioner of Health

TAKE THE BOOTHS OUT OF ICE CREAM "PARLORS"

Young Girls With Men Frequent Them Late at Night—Mothers Careless and Indifferent

Complaint is being made by the women that the booths in the ice cream parlors are getting to be places which do damage to the morals of young girls who make a practice of frequentizing them late at night with men often old enough to be their fathers.

Probably most of these places are conducted as they should be, but here and there is one which is not, and one especially allows conduct which is a disgrace, the women say who have been investigating.

The booths were ordered taken out of cafes by the council, and it would be just as well to extend the order now to include the ice cream places. It is not any more necessary to hide out in a private box to eat ice cream and cake than it is to eat beefsteak and potatoes.

The News is inclined to believe the women are right in this matter, for every night, at very late hours, we see young girls frequenting these places, and gadding all around the business part of town, oftimes alone and with no chaperonage. This is not right. Young girls have no business sailing around at all hours of the night without proper escort and protection, and we wonder what their mothers are thinking about to allow it. Our young girls are very precious, and should be safeguarded upon every occasion. They are young, and many of them at just the foolish and silly age when they need looking after most.

We trust this gentel warning will be heeded, both by mothers and fathers and such ice cream places as have booths.

BUILDING PERMITS

John B. Coleman has taken out building permits to erect two cottages on Esmond, between Thirteenth and Southern Pacific right of way. The permits were granted for $1950 each.

Robert Wilson is to erect two cottages on Fourth between Ritley and Pennsylvania, permit was issued for $1945 each. E. A. Kueffler company will do the work.

H. M. Lansburger is to erect two cottages on Fifteenth, between Hissel and Chanselor, permit amounting to $1950 each.

Unions To Celebrate On Labor Day

Whatever action may be taken by the San Francisco unions with reference to the Labor Day parade will not affect the local labor organizations. They will parade on September 2, according to the annual observance.

In San Francisco there has been agitation against the annual parade and it is possible there will be none this year. A committee has been appointed in the Building Trades Council and the Central Labor Council to arrange for the parade here.

Albert Camp Leaves Home

Albert Camp, of Twenty-third street is causing his parents much anxiety at his disapearance from home yesterday. He left home and took with him a suitcase, containing his best clothes and overcoat.

A search is being made for him at the various ship yards, where it is thought he might go in search of work.

Albert is fifteen years of age, and it is believed he was accompanied by other boys.

Dedication Tonight Of Band Stand

The Richmond Municipal Band have arranged a fine program for the dedication of the new band stand on Nevin, between Ninth and Tenth streets.

This evening commencing at 8 o'clock, Mayor Lane and Judge Hall will make short addresses between the musical numbers. Miss Carrie Ellsworth and Miss Eleanor Hart will give a specialty in costume. The Liberty Loan March, by John Phillip Sousa, the "March King" will be heard here for the first time, "Bing, Bang, Bing 'em On the Rhine," a new popular song march and other catchy airs will be played.

The program is as follows.

"STAR SPANGLED BANNER"
1. March, Oil Colonial, ... Taylor
2. Overture, King Mydas ..... Eisenberg
3. Waltz, Italian Nights .... Tobani
4. Remarks ..... Mayor Lane, Judge Hall
5. a. March, Over There .. Cohan
   b. Gavotte, Captivating ..... Tobani
6. Selection, Woodland ..... Luders
7. Dance Specialty ..... Miss C. Ellsworth, Miss E. Hart
8. March, Bing, Bang, Bing 'Em On the Rhine ..... King
9. Selection, Prince Charming ..... Sousa
10. Liberty Loan March, ... "America"

All are asked to come out and enjoy the program.

NOW I NEED IT

This was the remark of a savings depositor who came to the bank the other day and drew a small sum from his account. "I don't like to take this out—I had hard work putting the money in—but I need it now for a few days."

And we thought: How fortunate that he had the money when he needed it! If he hadn't built up his account by steady effort—what would he have done when his absolute need arose?

THE MECHANICS BANK

Macdonald Ave. at Eighth Street — "At the Sign of the Clock"

COME TO THE ECONOMY SALE

Now Going On. It will pay you. Your Money's worth or your Money Back.

The Big Store

Corner 7th and Macdonald — Telephone Richmond 1

To Liberty Bond Owners

Holders of U. S. Liberty Bonds of the first issue, 3 1-2 per cent; converted 4 per cent; and second issue 4 per cent, can convert them into Bonds bearing 4 1-4 per cent interest at this bank provided such exchange is made before November 9th, 1918. It is suggested that Bond owners arrange to make this conversion at an early date.

If you have left your Bond with the bank for safe-keeping or as security and wish to convert it be sure to advise the bank.

First National Bank
Member Federal Reserve Bank
Richmond Savings Bank
Savings
SIXTH AND MACDONALD

Clean Up and Look Right

All over America hundreds of towns and cities are having what they term "Clean-Up Week," and during that week every body who possibly can give stheir home or place of business a coat o f fresh paint. This would be a good plan for Richmond.

Nothing adds so much to the looks of a house or a town as fresh paint. It gives an air of sanitation, clealiness and also prosperity.

Use some wall paper, paint and varnish on the inside, too.It will make you feel better to have your home look better, and you will make a hit with the wife at the same ime.

everything in the "Clean-Up Line, and a little paint and stain go a long ways.

ZEB KNOTT

319 SEVENTH STREET RICHMOND

HELP THE GOVERNMENT Eat More Fish

On account of the high prices of meat and shortage of feed we receive a shipment of

FRESH FISH DAILY

from our fishermen at Martinez, California, and sell at lowest prices

QUALITY SERVICE SANITARY

Richmond-CentralMarkets

THE MARKET OF QUALITY

O. R. LUDEWIG, Proprietor.

APARTMENTS

THE ANDRADE APARTMENTS
THE PRINCETON APARTMENTS
THE BROWN APARTMENTS
THE WATSON APARTMENTS
THE HUMBOLDT APARTS.

Consult us when in need of reservations. We are just finishing up two new one now and intend to build home. Make your reservations early.

THE RICHMOND CO. S. F.—Wells - Fargo Bldg. ....Phone Sutter 4174. Rich.—23d and Macdonald Phone Richmond 444.

BARTLETT PEARS $1.50 Box

Fruit Cans, Rubbers, Jars, Etc.

STIEFVATER'S
TWO BIG STORES
801 Macdonald Ave. Phone Richmond 93
115 W. Richmond Ave. Phone Richmond 41

THE RICHMOND DAILY NEWS

RICHMOND PRINTING & PUBLISHING CO., PUBLISHERS
F. J. Hulaniski, Editor and Manager

OFFICIAL PAPER OF THE CITY OF RICHMOND

Entered at Richmond, Cal., Postoffice as Second Class Mail Matter.

SUBSCRIPTION PRICE: $3.50 a year; $2.00 for Six Months
Monthly by Carrier, 40c.

350 SIXTH STREET PHONE RICHMOND 53

INTERN THE ENEMY ALIENS

The Lloyd George government has at last been forced to take cognizance of the widespead agitation in England for the internment of alien enemies, and the government has promised to meet the issue courageously and to "vigorously, rigorously, but fairly" handle the situation created by the menace of their residence and unrestricted movement in that country.

Difficult as is this problem in England, where many Germans have been closely identified with leading English families through marriages, and where many of German ancestry have been prominent in the commercial life of the nation, and i some instances officially connected with the government itself, it is even a more difficult problem in this country, because of the larger number of aliens, the grea size of the country and the more favorable conditions for them to ply enemy practices against us, if they are so disposed. But regardless of the difficulties involved in a wholesale internment of enemy aliens in this country, those difficulties will have to be met and overcome speedily and without fear or favor, if we are not to suffer continued heavy losses from their depredations upon our war industries.

While no doubt there are many alien enemies in this country who are disposed to live peacefully and who have no desire to interfere with America's war program, there are many others obsessed with the idea that they are serving the Fatherland by attacking and destroying wherever possible American property and lives, while enjoying the protection of this country.

The record of incendiary fires and explosions at war industry plants, the wrecking of trains, destruction of railway bridges and of other property contributing to war making, is a long and disastrous one, and one which should be terminated speedily. Not only by physical destruction, but by crafty circulation of lies and opposition to plans of the government for prosecution of the war, their propaganda becomes a deadly menace. And to make it the more humiliating, we find that most of the money for this "dirty work" has been raised in this country among pro-Germans masquerading as Americans.

The devil is dangerous because he is always insisting that he doesn't exist.

WAR AND POETRY BOTH H—

According to a ruling of Judge Geo. H. Buck of Redwood City, poetry-building is a non-essential industry. We have held to that view for a long time—ever since Dunk McPherson, Ed Ebsen and F. J. Hulaniski began twanging the lyre. Not only non-essential, but the verses of those scribes are real crimes. It is encouraging to note that they have been using the soft pedal of late.—Pittsburg Post.

Next Sunday when we get time we intend to twang a beautiful poem, that will go thundering down the ages and a few other places, describing the awful hotness that awaits Joe Tracy, of the Post, when he shall shuffle off this mortal coil and go hence.

NO TIME TO CHANGE

The Pittsburg Dispatch, taking a hasty glance over the war and political situation, rises up and remarks:

"This is no time to make a change in either the office of District Attorney or Sheriff. Tried and true peace officers are priceless in the present perilous times. Remember that on election day.

Charity may be defined as that spirit of friendship and toleration with which you can consider the foibles and weaknesses of any person who doesn't happen to be a candidate for the office you want.

Civilization wants to hear nothing of Germany's alleged peace terms. The world now is fighting for something it intends to establish for all time and it asks permission of none.

Whether the earth be 6000 or 6,000,000 years old, the fly has had all that time in which to become popular and has failed to make good.

Of course,President Wilson wants to hold out a helping hand to Russia, but he must not be surprised if she bites it

---

We despise a catty man and have no particular admiration for a lady who sings bass.

The bathing beaches are becoming interesting each year. Sooner or later bathers won't wear any more clothes than the women wear on the streets.

Coffee--

OUR GUARANTEE

If our 25c Coffee does not please you as well as any 40 or 45c we will refund your Money, or the 20c as well as any 25, 30 or 35c kind.

We sell direct to the consumer. We run 40 Coffee Roasting Stations in California, selling Coffee to you without all the extras added to it.

PACIFIC COFFEE STORES CO.
RELIABLE COFFEE MERCHANTS
516 Macdonald Ave. Richmond, Calif.
Coffee Roasters and Retailers Mail Orders

Castle Gate Coal
Beware of Substitutes

Richmond Supply Co.

ROBERT DORNAN, Prop.

COAL, WOOD, HAY and GRAIN, and

Drayage—Express and Storage
All Kinds of Poultry Feed

139 Richmond Ave. Pt. Richmond
Telephone—Office, 31.
Warehouse, 377.

Exemptions In Draft Are Liberal

Broader provisions for exemptions have been written into the new man-power bill, now before Congress, so that the nation's war industry fabric may not be upset by unduly large withdrawals of men over 32 years of age for military service.

Provost Marshal General Crowder appearing before the Senate Military Committee, explained that he had deemed it advisable to make possible a more liberal interpretation of the law and prevent the induction into the army of many men performing essential work at home, and yet not actually in industrial occupations.

Children Hold Penny Bazaar

A Penny Bazrar was held at the home of Miss Rosie Hadsell, 124 South Eleventh street, by a number of children, yesterday afternoon at 2 o'clock. Many little articles were sold, made by the little girls in the past few days, for the occasion.

They had sold out at three o'clock and had collected $8.50, which will be turned over to the Red Cross. The bazaar was conducted under the direction of Rosie Hadsell and Lora Spencer.

DANCE AT KOZY KOVE

A big dance at Kozy Kove, Saturday evening, August 10th, 1918, given by Mrs. Foster. Good time for all.Gents 50 cents, ladies free.—adv. 181-4t

Professional Cards

Phone Rich. 94. Open Evenings
DANIEL BARTON
Attorney at Law
Notary Public. Damages, Probate, Land, Mining, My Specialties
607 Macdonald ave. Grant

HIRAM E. JACOBS
Attorney at Law
First National Bank Bldg. Rooms 5-6
Tel. Richmond R-545 Richmond.

C. A. ODELL
Attorney at Law
807 Macdonald Phone 422
Richmond, Cal.

UNDERTAKERS

Phone Rich. 429 Richmond, Cal.
BERT CURRY
Undertaker and Embalmer
832-836 11th St. near Macdonald Av.

E. B. SMALLWOOD
Undertaker and Embalmer
Deputy Coroner
737 Macdonald ave. Phone Rich. 112

WANTED—Advertisers find that a classified ad in the News does the work. Prove it by trying it.

CONTRACTORS.

J. E. LONG
Plastering Contractor
Estimates Furnished
837 Twenty-first St. Phone Rich. 1043

LESTER & WALKER
Real Estate. Insurance.
Notary Public.
Resident Agents Saxon de Luxe Cars
255 Sixth Street.

H. E. Sommerville, Manager
RICHMOND BRANCH
GEO. W. CASWELL CO.
Teas and Coffees
2456 Solto Ave.
Phone Richmond 540 California Blend
Phone orders given Chaffless Coffee
prompt attention
Pure spices, extracts and baking powder. Agent Ind. Cracker and Biscuit Co. Successor to Guy Westover

ZEB KNOTT
Contract Painter
Dealer in
Wall Paper, Paints, Glass

Try the News classified ads.

Have you subscribed for the News?

You Get ALL the News in the NEWS

You can find all the local news in the Morning Daily News.

Harbin HOT SPRINGS

The Family Resort. Not for style but for
Health---Pleasure---Comfort
Fine Hot Baths, Natural Steam Rooms, Hot Indoor Plunge
Large Swimming Tank.
Dancing Every Evening
A Wonderful Cure for Rheumatism
N. S. BOOTH, Prop.
Harbin Springs Lake Co., Cal

FRATERNAL CARDS

WOODMEN OF THE WORLD—Log Cabin Camp No. 637 meets every Monday in W. O. W. Hall, 707 Macdonald avenue. Consul Commander, R. H. Cunningham, residence 520 Ohio street; Clerk, H. L. Springer, residence 101 Ohio street, telephone Richmond 953.

ODD FELLOWS—Eclipse Lodge No. 403, I. O. O. F., meets every Monday night in Bank Hall, Eighth street and Macdonald avenue. James A. Shaffer, N. G.; J. W. Shell, Recording Secretary, 136 Second street.

STAGS — Patriotic and Protective Order of Stags meets every Wednesday evening at 8 o'clock in W. O. W. hall, Seventh and Macdonald. Visitors always welcome. H. L. Springer, Recorder, 101 Ohio street; H. E. Somerville, Exalted Director.

T. & D. RICHMOND THEATRE

Friday and Saturday

MARY PICKFORD
—in—
"M'LISS"

A picturization of Bret Harte's famous story which adds another picture to the film successes of the "Queen of the Films."

KEYSTONE COMEDY

CHESTER OUTING SCENIC

STARTING TIME OF FEATURE PICTURE
Matinee 2:35
Evening ..... 7:35—9:25

RIVOLI RESTAURANT AND BAKERY
Catering a Specialty.
Merchants' Lunch, 11 to 2, 25c
Otto Keller, Prop.
509 MACDONALD AVE.

When you want to buy ELECTRIC LAMPS or MATERIAL, go to an ELECTRIC STORE—it means better goods, better service and right prices. See us.

Pioneer Electric Co.

Phone 17. 318 Macdonald Ave.

Gold Mine Kitchen

519 Macdonald Ave.

This is where the ets are good, the service quick and the prices reasonable.

Try Us

The Chinese Doctor

is the messenger of health from the Chinese Republic to the American Republic. The Chinese Herbs cure as nature cures. No matter what you ailment it will pay you to see DRS. CHAN & KONG for a free consultation and diagnosis.

Office Hours: 10-8; Sundays 10-12.
DRS. CHAN & KONG
Phone Oakland 9349
901 Clay Street, corner Ninth St.
OAKLAND, CALIFORNIA

TO ALL PATRIOTIC CITIZENS

The following appeal to patriotism is issued by the Power Administrator appointed by the Railroad Commission of the State of California.

CONSERVE ELECTRICITY

Patriotism demands that you save electricity for war industries.

Northern and Central California have a serious power shortage because of lack of rain during the past winter and the increased use of electricity by war industries.

THESE WAR INDUSTRIES MUST HAVE POWER

There is not enough power for everybody at the present rate of consumption. It is up to you to save. Turn off your lights when ever possible and use lower power lamps.

This is one other thing you can do in the great struggle.

H. G. BUTLER,
Power Administrator

Pacific Gas & Electric Co.

708 Macdonald Avenue Phone Richmond 551

NOTICE OF SALE OF REAL PROPERTY DELINQUENT FOR NONPAYMENT OF STREET IMPROVEMENT BOND NO. 508, SERIES NO. 109, CUTTING BOULEVARD, CITY OF RICHMOND, CALIFORNIA.

WHEREAS, default has been made in the payment of installments of principal and interest due on Street Improvement Bond No. 508, Series No. 109, issued under the "Improvement Act of 1911" dated the 19th day of January 1916, and

WHEREAS, the holder of said bond has demanded in writing of the under-signed that he, as City Treasurer of the City of Richmond, County of Contra Costa, State of California, proceed to advertise and sell the lot or piece of land in said bond mentioned and hereinafter described, which bond was issued for street work done on Cutting Boulevard, in said City of Richmond, as shown on assessment diagram on file in the office of the Superintendent of Streets of said City, and authorized by Resolution of Intention No. 244-2 of the Council of City of Richmond, passed June 22, 1914, and

WHEREAS, the unpaid remainder of the principal of said bond and the interest thereon, by reason of said default, are due, payable and delinquent.

NOW, THERFORE, notice is hereby given that unless the amount of said bond and the interest due thereon, to gether with the cost of publication of this notice, are paid, I, the undersigned, as City Treasurer of the said City of Richmond, will, on the 3rd day of September 1918, at the hour of 10 A. M. of said day sell at Public Auction in my office, 420 Macdonald Avenue in said City of Richmond, to the bidder offering to pay the amount due on the bond with costs for the least portion of the said lot or piece of land mentioned in said bond and described as follows: towit: Lot No. 16, Block No. 13, as delineated and so designated upon that certain map entitel "Map of Canal Subdivision No. 2," filed in the office of the County Recorder on the 22nd day of September, 1915.

The name of the owner of said lot or piece of land is "Unknown."

The amount due on said bond for principal is $241.68, and for interest thereon, up to said date of sale, is $26.94.

This notice shall be published twice in the Richmond News, a newspaper of general circulation, published in said City of Richmond, which said newspaper is hereby designated by the undersigned as the newspaper in which this notice shall be published.

I. R. VAUGHN,

City Treasurer of the City of Richmond, Cal.

Dated August 5, 1918.

First Publication, August 9.

Last Publication, August 10.

NOTICE OF SALE OF REAL PROPERTY DELINQUENT FOR NONPAYMENT OF STREET IMPROVEMENT BOND NO. 547, SERIES NO. 109, CUTTING BOULEVARD, CITY OF RICHMOND, CALIFORNIA.

WHEREAS, default has been made in the payment of installments of principal and interest due on Street Improvement Bond No. 547, Series No. 109, issued under the "Improvement Act of 1911" dated the 19th day of January, 1916, and

WHEREAS, the holder of said bond has demanded in writing of the undersigned that he, as City Treasurer of the City of Richmond, County of Contra Costa, State of California, proceed to advertise and sell the lot or piece of land in said bond mentioned and hereinafter described, which bond was issued for street work done on Cutting Boulevard, in said City of Richmond, as shown on assessment diagram on file in the office of the Superintendent of Streets of said City, and authorized by Resolution of Intention No. 244-2 of the Council of the City of Richmond, passed June 22, 1914, and

WHEREAS, the unpaid remainder of the principal of said bond and the interest thereon, by reason of said default, are due, payable and delinquent.

NOW, THEREFORE, notice is hereby given that unless the amount of said bond and the interest due thereon, together with the publication of this notice, are paid, I, the undersigned, as City Treasurer of the said City of Richmond, will, on the 3rd day of September, 1918, at the hour of 10 A. M. of said day, sell at Public Auction in my office, 420 Macdonald Avenue, in said City of Richmond, to the bidder offering to pay the amount due on the bond with costs of the least portion of the said lot or piece of land mentioned in said bond and described as follows; towit: Lot No. 10, Block No. 10, as delineated and so designed upon that certain map entitled "Map of Canal Subdivision No. 2," filed in the office of the County Recorder on the 22nd day of September, 1915.

The name of the owner of said lot or piece of land is "Unknown."

The amount due on said bond for principal is $31.47, and for interest thereon, up to said date of sale, is $3.44.

This notice shall be published twice in the Richmond News, a newspaper of general circulation, published in said City of Richmond, which said newspaper is hereby designated by the undersigned as the newspaper in which this notice shall be published.

I. R. VAUGHN,

City Treasurer of the City of Richmond, Cal.

Dated August 5, 1918.

First Publication, August 9.

Last Publication, August 10.

NOTICE OF SALE OR REAL PROPERTY DELINQUENT FOR NONPAYMENT OF STREET IMPROVEMENT BOND NO. 548, SERIES NO. 109, CUTTING BOULEVARD, CITY OF RICHMOND, CALIFORNIA.

WHEREAS, default has been made in the payment of installments of principal and interest due on Street Improvement Bond No. 548, Series No. 109, issued under the "Improvement Act of 1911," dated the 19th day of January, 1916, and

WHEREAS, the holder of said bond has demanded in writing of the undersigned that he, as City Treasurer of the City of Richmond, County of Contra Costa, State of California, proceed to advertise and sell the lot or piece of land in said bond mentioned and hereinafter described, which bond was issued for street work done on Cutting Boulevard, in said City of Richmond, as shown on assessment diagram on file in the office of the Superintendent of Streets of said City, and authorized by Resolution of Intention No. 244-2 of the Council of the City of Richmond, passed June 22, 1914, and

WHEREAS, the unpaid remainder of the principal of said bond and the interest thereon, by reason of said default, are due, payable and delinquent.

NOW THEREFORE, notice is hereby given that unless the amount of said bond and the interest due thereon, together with the cost of publication of this notice, are paid, I, the undersigned, as City Treasurer of the said City of Richmond, will, on the 3rd day of September, 1918, at the hour of 10 A. M. of said day, sell at Public Auction in my office, 420 Macdonald Avenue, in said City of Richmond, to the bidder offering to pay the amount due on the bond with costs for the least portion of the said lot or piece of land mentioned in said bond and described as follows; towit: Lot No. 9, Block No. 10, as delineated and so designated upon that certain map entitled "Map of Canal Subdivision No. 2," filed in the office of the County Recorder on the 22nd day of September, 1915.

The name of the owner of said lot or piece of land is "Unknown."

The amount due on said bond for principal is $31.47, and for interest thereon, up to said date of sale, is $3.44.

This notice shall be published twice in the Richmond News, a newspaper of general circulation, published in said City of Richmond, which said newspaper is hereby designated by the undersigned, as the newspaper in which this notice shall be published.

I. R. VAUGHN,

City Treasurer of the City of Richmond, Cal.

Dated August 5, 1918.

First Publication, August 9.

Last Publication, August 10.

NOTICE OF SALE OF REAL PROPERTY DELINQUENT FOR NONPAYMENT OF STREET IMPROVEMENT BOND NO. 557, SERIES NO. 109, CUTTING BOULEVARD, CITY OF RICHMOND, CALIFORNIA.

WHEREAS, default has been made in the payment of installments of principal and interest due on Street Improvement Bond No. 557, Series No. 109, issued under the "Improvement Act of 1911," dated the 19th day of January, 1916, and

WHEREAS, the holder of said bond has demanded in writing of the undersigned that he, as City Treasurer of the City of Richmond, County of Contra Costa, State of California, proceed to advertise and sell the lot or piece of land in said bond mentioned and hereinafter described, which bond was issued for street work done on Cutting Boulevard, in said City of Richmond, as shown on assessment diagram on file in the office of the Superintendent of Streets of said City, and authorized by Resolution of Intention No. 244-2 of the Council of the City of Richmond, passed June 22, 1914, and

WHEREAS, the unpaid remainder of the principal of said bond and the interest thereon, by reason of said default, are due, payable and delinquent.

NOW, THEREFORE, notice is hereby given that unless the amount of said bond and the interest due thereon, together with the cost of publication of this notice, are paid, I, the undersigned, as City Treasurer of the City of Richmond, will, on the 3rd day of September, 1918, at the hour of 10 A. M. of said day, sell at Public Auction in my office, 420 Macdonald Avenue, in said City of Richmond, to the bidder offering to pay the amount due on the bond with costs for the least portion of the said lot or piece of land mentioned in said bond and described as follows; towit: Lot No. 36, Block 10, as delineated and so designated upon that certain map entitled "Map of Canal Subdivision No. 2," filed in the office of the County Recorder on the 22nd day of September, 1915.

The name of the owner of said lot or piece of land is "Unknown."

The amount due on said bond for principal is $31.47, and for interest thereon, up to said date of sale, is $3.44.

This notice shall be published twice in the Richmond News, an newspaper of general circulation, published in said City of Richmond, which said newspaper is hereby designated by the undersgned as the newspaper in which this notice shall be published.

I. R. VAUGHN,

City Treasurer of the City of Richmond, Cal.

Dated August 5, 1918.

First Publication, August 9.

Last Publication, August 10.

NOTICE OF SALE OF REAL PROPERTY DELIQUENT FOR NONPAYMENT OF STREET IMPROVEMENT BOND NO. 558, SERIES NO. 109, CITY OF RICHMOND CALIFORNIA.

WHEREAS, default has been made in the payment of installments of principal and interest on Street Improvement Bond No. 558, Series No. 109, issued under the "Improvement Act of 1911," dated the 19th day of January, 1916, and

WHEREAS, the holder of said bond has demanded in writing of the undersigned that he, as City Treasurer of City of Richmond, County of Contra Costa, State of California, proceed to advertise and sell the lot or piece of land in said bond mentioned and hereinafter described, which bond was issued for street work done on Cutting Boulevard, in said City of Richmond, as shown on assessment digram on file in the office of the Superintendent of Streets of said City, and authorized by Resolution of Intention No. 244-2 of the Council of the City of Richmond, passed June 22, 1914, and

WHEREAS, the unpaid remainder of the principal of said bond and the interest thereon, by reason of said default, are due, payable and delinquent.

NOW, THEREFORE, notice is hereby given that unless the amount of said bond and the interest due thereon, together with the cost of publication of this notice, are paid, I, the undersigned, as City Treasurer of the said City of Richmond, will, on the 3rd day of September, 1918, at the hour of 10 A. M. of said day, sell at Public Auction in my office, 420 Macdonald Avenue, in said City or Richmond, to the bidder offering to pay the amount due on the bond with costs for the least portion of the said lot or piece of land mentioned in said bond and described as rollows; towit: Lot No. 35, Block No. 10, as delineated and designated upon that certain map entitled "Map of Canal Subdivision No. 2," filed in the office of the County Recorded on the 22nd day of September, 1915.

The name of the owner of said lot of piece of land is "Unknown."

The amount due on said bond for principal is $31.47, and for interest thereon, up to said date of sale, is $3.44.

This notice shall be published twice in the Richmond News, a newspaper of general circulation, published in said City of Richmond, which said newsper is hereby designated by the undersigned, as the newspaper in which this ntice shall be published.

I. R. VAUGHN,

City Treasurer of the City of Richmond, Cal.

Dated August 5, 1918.

First Publication, August 9.

Last Publication, August 10.

NOTICE OF SALE OF REAL PROPERTY DELINQUENT FOR NONPAYMENT OF STREET IMPROVEMENT BOND NO. 559, SERIES NO. 109, CUTTING BOULEVARD, CITY OF RICHMOND, CALIFORNIA.

WHEREAS, default has been made in the payment of installments of principal and interest due on Street Improvement Bond No. 559, Series No. 109, issued under the "Improvement Act of 1911," dated the 19th day of January, 1916, and

WHEREAS, the holder of said bond has demanded in writing of the undersigned that he, as City Treasurer of the City of Richmond, County of Contra Costa, State of California, proceed to advertise and sell the lot or piece of land in said bond mentioned and hereinafter described, which bond was issued for street work done on Cutting Boulevard, in said City of Richmond, as shown on assessment diagram on file in the office of the Superintendent of Streets of said City, and authorized by Resolution of Intention No. 244-2 of the Council of the City of Richmond, passed June 22, 1914, and

WHEREAS, the unpaid remainder of the principal of said bond and the interest thereon, by reason of default, are due, payable and delinquent.

NOW, THEREFORE, notice is hereby given that unless the amount of said bond and the interest due thereon, together with the cost of publication of this notice, are paid, I, the undersigned, as City Treasurer of the City of Richmond will on the 3rd of September, 1918 at the hour of 10 A. M. of said day, sell at Public Auction in my office, 420 Macdonald Avenue in said City of Richmond, to the bidder offering to pay the amount due on the bond with costs for the least portion of the said lot or piece of land mentioned in said bnd and described as follows; towit: Lot ..o. 10, Block No. 9, as delineated and so designed upon that certain map entitled "Map of Canal Subdivision No. 2," filed in the office of the County Recorder on the 22nd day of September, 1915.

The name of the owner of said lot or piece of land is "Unknown."

The amount due on said bond for principal is $31.47, and for interest thereon, up to said date of sale, is $3.44.

This notice shall be published twice in the Richmond News, a newspaper of general circulation, published in said City of Richmond, which said newspaper is hereby designated by the undersigned as the newspaper in which this notice shall be published.

I. R. VAUGHN,

City Treasurer of the City of Richmond, Cal.

Dated August 5, 1918.

First Publication, August 9.

Last Publication, August 10.

NOTICE OF SALE OF REAL PROPERTY DELINQUENT FOR NONPAYMENT OF STREET IMPROVEMENT BOND NO. 560, SERIES NO. 109, CUTTING BULEVARD, CITY OF RICHMOND, CALIFORNIA.

WHEREAS, default has been made in the payment of installments of principal and interest due on Street Improvement Bond No. 560, Series No. 109, issued under the "Improvement Act of 1911," dater the 19th day of January, 1916, and

WHEREAS, the holder of said bond has demanded in writing of the unsigned that he, as City Treasurer of the City of Richmond, County of Contra Costa, State of California, proceed to advertise and sell the lot or piece of land in said bond mentioned and hereinafter described, which bond was issued for street work done on Cutting Boulevard, in said City of Richmond, as shown on assessment diagram on file in the office of the Superintendent of Streets of said City, and authorized by Resolution of Intention No. 244-2 of the Council of the City of Richmond, passed June 22, 1914, and

WHEREAS, the unpaid remainder of the principal of said bond and the interest thereon, by reason, of said default, are due, payable and delinquent.

NOW THEREFORE, notice is hereby given that unless the amount of said bond and the interest due thereon, together with the cost of publication of this notice, are paid, I, the undersigned, as City Treasurer of the said City of Richmond, will, on the 3rd day of September, 1918, at the hour of 10 A. M. of said day, sell at Public Auction in my office, 420 Macdonald Avenue, in said City of Richmond, to the bidder offering to pay the amount due on the bond with costs for the least portion of the said lot or piece of land mentioned in said bond and described as follows; towit: Lot No. 9, Block No. 9, as delineated and so designated upon that certain map entitled "Map of Canal Subdivision No. 2," filed in the office of the County Recorder on the 22nd day of September, 1915.

The name of the owner of said lot or piece of land is "Unknown."

The amount due of said bond for principal is $31.47, and for interest thereon, up to said date of sale, is $3.44.

This notice shall be published twice in the Richmond News, a newspaper of general circulation, published in said City of Richmond, which said newspaper is hereby designated by the undersigned as the newspaper in which this notice shall be published.

I. R. VAUGHN,

City Treasurer of the City of Richmond, Cal.

Dated August 5, 1918.

First Publication, August 9.

Last Publication, August 10.

NOTICE OF SALE OF REAL PROPERTY DELINQUENT FOR NONPAYMENT OF STREET IMPROVEMENT BOND NO. 570, SERIES NO. 109, CUTTING BOULEVARD, CITY OF RICHMOND, CALIFORNIA.

WHEREAS, default has been made in the payment of installments of principal and interest due on Street Improvement Bond No. 570, Series No. 109, issued under the "Improvement Act of 1911," dated the 19th day of January, 1916, and

WHEREAS, the holder of said bond has demanded in writing of the undersigned that he, as City Treasurer of the City of Richmond, County of Contra Costa, Sate of California, proceed to advertise and sell the lot or piece of land in said bond mentioned and hereinafter described, which bond was issued for street work done on Cutting Boulevard, in said City of Richmond, as shown on assessment diagram on file in the office of the Superintendent of Streets of said City, and authorized by Resolution of Intention No. 244-2 of the Council of the City of Richmond, passed June 22, 1914, and

WHEREAS, the unpaid remainder of the principal of said bond and the interest thereon, by reason or default, are due, payable and delinquent.

NOW, THERFORE, notice is hereby given that unless the amount of said bond and the interest due thereon, together with the cost of publication of this notice, are paid, I, the undersigned, as City Treasurer of the said City of Richmond, will, on the 3rd day of September, 1918, at the hour of 10 A. M. of said day, sell at Public Auction in my office, 420 Macdonald Avenue, in said City of Richmond, to the bidder offering to pay the amount due on the bond with costs for the least portion of the said lot or piece of land mentioned in said bond and described as follows; towit: Lot No. 35, Block No. 9, as delineated and so designated upon that certain map entitled "Map of Canal Subdivision No. 2," filed in the office of the County Recorder on the 22nd day of September, 1915.

The name of the owner of said lot or piece of land is "Unknown."

The amount due on said bond for principal is $31.47, and for interest thereon, upto said date of sale, is $3.44.

This notice shall be published twice in the Richmond News, a newspaper of general circulation, published in said City of Richmond, which said newspaper is hereby designated by the undersigned as the newspaper in which this notice shall be published.

I. R. VAUGHN,

City Treasurer of the City of Richmond, Cal.

Dated August 5, 1918.

First Publication, August 9.

Last Publication, August 10.

NOTICE OF SALE OF REAL PROPERTY DELINQUENT FOR NONPAYMENT OF STREET IMPROVEMENT BOND NO. 571, Series No. 109, CUTTING BOULEVARD, CITY OF RICHMOND, CALIFORNIA.

WHEREAS, default has been made in the payment of installments of principal and interest due on Street Improvement Bond No. 571, Series No. 109, issued under the "Improvement Act of 1911," dated the 19th day of January, 1916, and

WHEREAS, the holder of said bond has demanded in writing of the undersigned that he, as City Treasurer of the City of Richmond, County of Contra Costa, State of California, proceed to advertise and sell the lot or piece of land in said bond mentioned and hereinafter described, which bond was issued for street work done on Cutting Boulevard, in said City or Richmond, as shown on assessment diagram on file in the office of the Superintendent of Streets of said City, and authorized by Resolution of Intention No. 244-2 of the Council of the City of Richmond, passed June 22, 1914, and

WHEREAS, the unpaid remainder of the principal of said bond and the interest thereon, by reason of said default, are due, payable and delinquent.

NOW, THERFORE, notice is hereby given that unless the amount of said bond and the interest due thereon, together with the cost of publication of this notice, are paid, I, the undersigned, as City Treasurer of the City of Richmond, will, on the 3rd day of September 1918, at the hour of 10 A. M. of said day, sell at Public Auction in my office, 420 Macdonald Avenue, in said City of Richmond, to the bidder offering to pay the amount due on the bond with costs for the least portion of the said lot or piece of land mentioned in said bond and described as follows; towit: Lot No. 10, Block No. 8, as delineated and so designated upon that certain map entitled "Map of Canal Subdivision No. 2," filed in the office of the County Recorder on the 22nd day of September, 1915.

The name of the owner of said lot or piece of land is "Unknown."

The amount due on said bond for principal is $31.47, and for interest thereon, up to said date of sale, is $3.44.

This notice shall be published twice in the Richmond News, a newspaper of general circulation, published in said City of Richmond, which said newspaper is hereby designated by the undersigned as the newspaper in which this notice shall be published.

I. R. VAUGHN,

City Treasurer of the City of Richmond, Cal.

Dated August 5, 1918.

First Publication, August 9.

Last Publication, August 10.

NOTICE OF SALE OF REAL PROPERTY DELINQUENT FOR NONPAYMENT OF STREET IMPROVEMENT BOND NO. 572, SERIES NO. 109, CUTTING BOULEVARD, CITY OF RICHMOND, CALIFORNIA.

WHEREAS, default has been made in the payment of installments of principal and interest due on Street Improvement Bond No. 572, Series No. 109, issued under the "Improvement Act of 1911," dated the 19th day of January, 1916, and

WHEREAS, the holder of said bond has demanded in writing of the undersigned that he, as City Treasurer of the City of Richmond, County of Contra Costa, State of California, proceed to advertise and sell the lot or piece of land in said bond mentioned and hereinafter described, which bond was issued for street work done on Cutting Boulevard, in said City of Richmond, as shown on assessment diagram on file in the office of the Superintendent of Streets of said City, and authorized by Resolution of Intention No. 244-2 of the Council of the City of Richmond, passed June 22, 1914, and

WHEREAS, the unpaid remainder of the principal of said bond and the interest thereon, by reason of said default, are due, payable and delinquent

NOW, THERFORE, notice is hereby given that unless the amount of said bond and the interest due thereon, together with the cost of publication of this notice, are paid, I the undersigned, as City Treasurer of the said City of Richmond, will, on the 3rd day of September, 1918, at the hour of 10 A. M. of said day, sell at Public Auction in my office, 420 Macdonald Avenue, in said City of Richmond, to the bidder offering to pay the amount due on the bond with costs for the least portion of the said lot or piece of land mentioned in said bond and described as follows; towit: Lot No. 9, Block No. 8, as delineated and so designated upon that certain map entitled "Map of Canal Subdivision No. 2," filed in the office of the County Recorder on the 22nd day of September, 1915.

The name of the owner of said lot or piece of land is "Unknown."

The amount due on said bond for principal is $31.47, and for interest thereon, up to said date of sale, is $3.44.

This notice shall be published twice in the Richmond News, a newspaper of general circulation, published in said City of Richmond, which said newspaper is hereby designated by the undersigned as the newspaper in which this notice shall be published.

I. R. VAUGHN.

City Treasurer of the City of Richmond, Cal.

Dated August 5, 1918.

First Publication, August 9.

Last Publication, August 10.

NOTICE OF SALE OF REAL PROPERTY DELINQUENT FOR NONPAYMENT OF STREET IMPROVEMENT BOND NO. 581, SERIES NO. 109, CUTTING BOULEVARD, CITY OF RICHMOND, CALIFORNIA.

WHEREAS, default has been made in the payment of installments of principal and interest due on Street Improvement Bond No. 581, Series No. 109, issued under the "Improvement Act of 1911," dated the 19th day of January, 1916, and

WHEREAS, the holder of said bond has demanded in writing of the undersigned that he, as City Treasurer of the City of Richmond, County of Contra Costa, State of California, proceed to advertise and sell the lot or piece of land in said bond mentioned and hereinafter described, which bond was issued for street work done on Cutting Boulevard, in said City of Richmond, as shown on assessment diagram on file in the office of the Superintendent of Streets of said City, and authorized by Resolution of Intention No. 244-2 of the Council of the City of Richmond, passed June 22, 1914, and

WHEREAS, the unpaid remainder of the principal of said bond and the interest thereon, by reason of said default, are due. payable and delinquent.

NOW, THERFORE, notice is hereby given that unless the amount of said bond and the interest due theron, together with the cost of publication of this notice, are paid, I, the undersigned, as City Treasurer of the said City of Richmond, will, on the 3rd day of September, 1918, at the hour of 10 A. M. of said day, sell at Public Auction in my office, 420 Macdonald Avenue, in said City of Richmond, to the bidder offering to pay the amount due on the bond with costs for the least portion of the said lot or piece of land mentioned in said bond and described as follows; to wit: Lot No. 36, Block No. 8, as delineated and so designated upon that certain map entitled "Map of Canal Subdivision No. 2," filed in the office of the County Recorder on the 22nd day of September, 1915.

The name of the owner of said lot or piece of land is "Unknown."

The amount due on said bond for principal is $31.47, and for interest thereon, up to said date of sale, is $3.44.

This notice shall be published twice in the Richmond News, a newspaper of general circulation, published in said City of Richmond, which said newspaper is hereby designated by the undersigned as the newspaper in which this notice shall be published.

I. R. VAUGHN

City Treasurer of the City of Richmond, Cal.

Dated August 5, 1918.

First Publication, August 9.

Last Publication, August 10.

NOTICE OF SALE OF REAL PROPERTY DELINQUENT FOR NONPAYMENT OF STREET IMPROVEMENT BOND NO. 582, SERIES NO. 109, CUTTING BOULEVARD, CITY OF RICHMOND, CALIFORNIA.

WHEREAS, default has been made in the payment of installments of principal and interest due on Street Improvement Bond No. 582, Series No. 109, issued under the "Improvement Act of 1911," dated the 19th day of January, 1916, and

WHEREAS, the holder of said bond has demanded in writing of the undersigned that he, as City Treasurer of the City of Richmond, County of Contra Cista, State of California, proceed to advertise and sell the lot or piece of land in said bond mentioned and hereinafter described, which bond was issued for street work done on Cutting Boulevard, in said City of Richmond, as shown on assessment diagram on file in the office of the Superintendent of Street of said City, and authorized by Resolution of Intention No. 244-2 of the Council of the City of Richmond, passed June 22 1914, and

WHEREAS, the nupaid remainder of the principal of said bond and the interest theron, by reason of said default, are due, payable and delinquent.

NOW, THERFORE, notice is hereby given that unless the amount of said bond and the interest due theron, together with the cost of publication of this notice, are paid, I, the undersigned, as City Treasurer of the said City of Richmond, will, on the 3rd day of September 1918, at the hour of 10 A. M. sell at Public Auction in My office, 420 Macdonald Avenue, in said City of Richmond, to the bidder offering to pay the amount due on the bond with costs for the least portion of the said lot or peice of land mentioned in said bond and described as follows; towit: Lot No. 35, Block No. 8, as delineated and so designated upon that certain map entitled "Map of Canal Subdivision No. 2," filed in the office of the County Recorder on the 22nd day of September 1915.

The name of the owner of said lot or piece of land is "Unknown."

The amount due on said bond for principal is $31.47, and for interest thereon, up to said date of sale, is $3.44.

This notice shall be published twice in the Richmond News, a newspaper of general circulation, published in said City of Richmond. which said newspaper is hereby designated by the undersigned as the newspaper in which this notice shall be published

I R. VAUGHN,

City Treasurer of the City of Richmond, Cal.

Dated August 5, 1918.

First Publication, August 9.

Last Publication, August 10.

NOTICE OF SALE OF REAL PROPERTY DELINQUENT FOR NONPAYMENT OF STREET IMPROVEMENT BOND NO. 5, SERIES NO. 116, BURBECK AVENUE, CITY OF RICHMOND, CALIFORNIA.

WHEREAS, default has been made in the payment of installment of principal and interest due on Street Improvement Bond No. 5, Series No. 116, issued under the "Improvement Act of 1911," dated the 8th day of December 1917, and

WHEREAS, the holder of said bond has demanded in writing of the undersigned that he, as City Treasurer of the City of Richmond, County of Contra Costa, State of California, proceed to advertise and sell the lot or piece of land in said bond mentioned and hereinafter described, which bond was issued for street work done on Burbeck Avenue, in said City of Richmond, as shown on assessment diagram on file in the office of the Superintendent of streets of said City, and authorized by Resolution of Intention No. 296 of the Council of the City of Richmond, passed May 21, 1917, and

WHEREAS, the unpaid remainder of the principal of said bond and the interest thereon, by reason of said default, are due, payable and delinquent.

NOW, THEREFORE notice is herby given that unless the amount of said bond and the interest due thereon, to gether with the cost of publication of this notice, are paid, I, the undersigned, as City Treasurer of the said City of Richmond, will, on the 3rd day of September, 1918, at the hour of 10 A. M. of said day, sell at Public Auction in my office, 420 Macdonald Avenue, in said City of Richmond, to the bidder offering to pay the amount due on the bond with costs for the least portion of the said lot or piece of land mentioned in said bond and described as follows: towit: Lot No. 5, Block No. 3, as delineated upon that certain map entitled "Brown Andrade Tract," filed in the office of the County Recorder on the 3rd day of April, 1908.

The name of the owner of said lot or piece of land is "Unknown."

The amount due on said bond for principal is $61.66, and for interest thereon, up to said date of sale, including penalty, is $3.93.

This notice shall be published twice in the Richmond News, a newspaper of general circulation, published in said City of Richmond, which said newspaper is herby designated by the undersigned as the newspaper in which this notice shall be published

I. R. VAUGHN.

City Treasurer of the City of Richmond, Cal.

Dated August 5, 1918.

First Publication, August 9

Last Publication, August 10.

NOTICE OF SALE OF REAL PROPERTY DELINQUENT FOR NONPAYMENT OF STREET IMPROVEMENT BOND NO. 204, SERIES NO. 117, OIL, WINE, WASHOE AND CENTRAL STREETS, FLORIDA, MAINE AND VIRGINIA AVENUES, CITY OF RICHMOND, CALIFORNIA

WHEREAS, default has been made in the payment of installments of principal and interest due on Street Improvement Bond No. 204, Series No. 117, issued under the "Improvement Act of 1911," dated the 14th day of February, 1918, and

WHEREAS, the holder of said bond has demanded in writing of the undersigned that he, as City Treasurer of the City of Richmond, County of Contra Costa, State of California, proceed to advertise and sell the lot or piece of land in said bond mentioned and hereinafter described, which bond was issued for street work done on Oil, Wine, Washoe, and Central Streets Florida, Maine and Virginia Avenues in said City of Richmond, as shown on assessment diagram on file in the office of the Superintendent of Streets of said City of Richmond, and authorized by Resolution of Intention No. 309 of the Council of the City of Richmond, passed May 21st, 1917, and

WHEREAS, the unpaid remainder of the principal of said bond and the interest thereon, by reason of said default, are due, payable and delinquent

NOW, THEREFORE notice is hereby given that unless the amount of said bond and the interest due thereon, together with the cost of publication of this notice, are paid, I, the undersigned, as City Treasurer of the said City of Richmond, will, on the 3rd day of September, 1918, at the hour of 10 A. M. of said day, sell at Public Auction in my office, 420 Macdonald Avenue, in said City of Richmond, to the bidder offering to pay the amount due on the bond with costs for the least portion of the said lot of piece of land mentioned in said bond and described as follows; towit: Lot No. 2, Block 16, as delineated and so designated upon that certain map entitled "Map No. 1, Canal Subdivision," filed in the office of the County Recorder on the 6th day of July, 1907.

The name of the owner of said lot or piece of land is "Unknown."

The amount due on said bond for principal is $451.90, and for interest thereon, up to said date of sale including penalty, is $19.26.

This notice shall be published twice in the Richmond News, newspaper of general circulation, published in said City of Richmond, which said newspaper is hereby designated by the undersigned as the newspaper in which this notice shall be published.

I. R. VAUGHN,

City Treasurer of the City of Richmond, Cal.

Dated August 5, 1918.

First Publication, August 9.

Last Publication, August 10.

Daily News classified advertisements pay.

NOTICE OF SALE OF REAL PROPERTY DELINQUENT FOR NONPAYMENT OF STREET IMPROVEMENT BOND NO. 205, SERIES NO. 117, OIL, WINE, WASHOE AND CENTRAL STREETS, FLORIDA, MAINE AND VIRGINIA AVENUES, CITY OF RICHMOND, CALIFORNIA.

WHEREAS, default has been made in the payment of installments of principal and interest due on Street Improvement Bond No. 205, Series No. 117, issued under the "Improvement Act of 1911," dated the 14th day of February, 1918, and

WHEREAS, the holder of said bond has demanded in writing of the undersigned that he, as City Treasurer of the City of Richmond, County of Contra Costa, State of California, proceed to advertise and sell the lot or piece of land in said bond mentioned and hereinafter described, which bond was issued for street work done on Oil, Wine, Washoe, and Central Streets, Florida, Maine and Virginia Avenues, in said City of Richmond, as shown on assessment diagram on file in the office of the Superintendent of Streets of said City of Richmond, and authorized by Resolution of Intention No. 309 of the Council of the City of Richmond, passed May 21st, 1917, and

WHEREAS, the unpaid remainder of the principal of said bond and the interest thereon, by reason of said default, are due, payable and delinquent.

NOW, THEREFORE notice is hereby given that unless the amount of said bond and the interest due thereon, together with the cost of publication of this notice, are paid, I, the undersigned, as City Treasurer of the said City of Richmond, will, on the 3rd day of September, 1918, at the hour of 10 A. M. of said day, sell at Public Auction in my office, 420 Macdonald Avenue, in said City of Richmond, to the bidder offering to pay the amount due on the bond with costs for the least portion of the said lot of piece of land mentioned in said bond and described as follows; towit: Lot No. 1, Block No. 16, as delineated and so designated upon that certain map entitled "Map No. 1, Canal Subdivision," filed in the office of the County Recorder on the 6th day of July, 1907.

The name of the owner of said lot or piece of land is "Unknown."

The amount due on said bond for principal is $597.46, and for interest thereon, up to said date of sale, including penalty, is $24.34.

This notice shall be published twice in the Richmond News, newspaper of general circulation, published in said City of Richmond, which said newspaper is hereby designated by the undersigned as the newspaper in which this notice shall be published.

I. R. VAUGHN,

City Treasurer of the City of Richmond, Cal.

Dated August 5, 1918.

First Publication, August 9.

Last Publication, August 10.

NOTICE OF SALE OF REAL PROPERTY DELINQUENT FOR NONPAYMENT OF STREET IMPROVEMENT BOND NO. 208, SERIES NO. 117, OIL, WINE, WASHOE AND CENTRAL STREETS, FLORIDA, MAINE AND VIRGINIA AVENUES, CITY OF RICHMOND, CALIFORNIA.

WHEREAS, default has been made in the payment of installments of principal and interest due on Street Improvement Bond No. 208, Series No. 117, issued under the "Improvement Act of 1911," dated the 14th day of February, 1918, and

WHEREAS, the holder of said bond has demanded in writing of the undersigned that he, as City Treasurer of the City of Richmond, County of Contra Costa, State of California, proceed to advertise and sell the lot or piece of land in said bond mentioned and hereinafter described, which bond was issued for street work done on Oil Wine, Washoe and Central Streets Florida, Maine and Virginia Avenues in said City of Richmond, as shown on assessment diagram on file in the office of the Superintendent of Streets of said City of Richmond, and authorized by Resolution of Intention No. 309 of the Council of the City of Richmond, passed May 21st, 1917, and

WHEREAS, the unpaid remainder of the principal of said bond and the interest thereon, by reason of said default, are due, payable and delinquent.

NOW, THEREFORE notice is hereby given that unless the amount of said bond and the interest due thereon, together with the cost of publication of this notice, are paid, I, the undersigned, as City Treasurer of the said City of Richmond, will, on the 3rd day of September, 1918, at the hour of 10 A. M. of said day, sell at Public Auction in my office, 420 Macdonald Avenue, in said City of Richmond, to the bidder offering to pay the amount due on the bond with costs for the least portion of the said lot of piece of land mentioned in said bond and described as follows; towit: Lot No. 28, Block No. 17, as delineated and so designated upon that certain map entitled "Map No. 1, Canal Subdivision," filed in the office of the County Recorder on the 6th day of July, 1907.

The name of the owner of said lot or piece of land is "Unknown."

The amount due on said bond for principal is $360.32, and for interest thereon, up to said date of sale, including penalty, is $14.67.

This notice shall be published twice in the Richmond News, newspaper of general circulation, published in said City of Richmond, which said newspaper is hereby designated by the undersigned as the newspaper in which this notice shall be published.

I. R. VAUGHN,

City Treasurer of the City of Richmond, Cal.

Dated August 5, 1918.

First Publication, August 9.

Last Publication, August 10.

Missonary Society Meeting Today

The Women's Home Missionary Society of the Wesley Methodist church will meet at the home of Mrs. Clara Thomas, 2033 Barrett avenue, this afternoon at 2:30.

A full attendance is requested as business of much importance is to be transacted.

Epworth League To Give Social

The Epworth League of the First Presbyterian church, will hold their business meeting this evening at the home of Homer Paterson, at Twelfth street and Barren avenue. After the meeting, which is to be very interesting as well as important, a social will be given. All members are asked to be present.

San Pablo Unit Keeps Very Busy

The San Pablo unit of the Red Cross met yesterday at the home of Mrs. Frank McCausland, on Emeric street. The new hall will probably be ready for use by the ladies, by next Wednesday. All are working two days each week.

NOTICE

The regular meeting of the Unity Spiritualist church, will be held in Pythian Castle, downstairs, Saturday evening beginning at 7:30. Messages for all. H. Froschusir, Pastor.

VEALE AT PINOLE

He has been the most efficient Sheriff this county has ever had. He is a tireless worker in the interest of the county in general. He is an ardent worker for this government in this our time of need. He has systematized the work in his office so that it now ranks with any in this or any other State.

Why seek a change when this office is in excellent hands? Sheriff Veale is the right man in the right place, and we should keep him there.—Pinole Times.

NOTICE TO BIDDERS.

Sealed bids will be received by the undersigned Clerk of the City of Richmond, at his office in the City Hall of the City of Richmond, California, until Monday, August 12, 1918, at the hour of eight (8) o'clock P. M. of said day for the furnishing of six (6) inch cast iron water pipe, or for the construction of a six (6) inch cast iron pipeline along Garrard Boulevard to Municipal Wharf No. 1, Richmond Harbor, on the waterfront at Point Richmond, as described in the Contract, plans and specifications for the work on file in the office of the Clerk of the City of Richmond.

All bids must be submitted upon the proposal sheets furnished with the plans and specifications.

All bids shall be subject to all requirements of the contract, specifications, plans, Contractor's bonds, and proposal sheets; all of which are hereby referred to and made a part hereof, and all of which are on file with the Clerk of the City of Richmond.

Copies of the Notice to Bidders, Proposal Sheets, Contract, Specifications, Plans and Contractor's Bonds will be furnished to prospective bidders on application to the office of the Clerk of the City of Richmond.

A deposit of Five (5) Dollars will be required for each set of plans and specifications, which deposit will be refunded on the turn of the plans and specifications in good order.

No unbalanced bid will be accepted.

Each bid shall be accompanied by a certified check, payable to the Clerk of the City of Richmond, for at least ten (10) per cent of the total bid.

The City Council reserves the right to reject any or all bids.

A .C .FARIS.

Clerk of the City of Richmond.

(SEAL)

August 1-2-3-4-6-7-8-9-10-11.

California State Fair

AT SACRAMENTO

AUG. 31 TO SEPT. 8, Inclusive

Make the War Time Fair the Biggest Ever

United States Government Food Training Camp

Show What You Have Done. Learn What Others Have Done. We Need More Soil Products—Better Livestock. Exhibit You Best to Help Solve the Nation's Food Problem.

The Keynotes of the 1918 California State Fair

PATRIOTISM — PROFIT—PLEASURE

Great Dsiplay of Vocational Work by School Pupils. Over 500 Prizes, divided between city and rural Schools for Domestic Art and Science, Manual Training and Home Gardens. Greatest incentive ever offered to California Boys and Girls.

Better Baby Conference—Lectures and Demonstrations Each Day

Largest Livestock Show in the West

Over $40,000 Offered in Premiums

Education and Amusement Combined

BIGGER AND BETTER POULTRY SHOW

SPECIAL PET STOCK SHOW

Dsplays of Horticulture, Agriculture, Viticulture, Forestry, Dairy Products, Dairy, Farm and Road Machinery, Tractors, Etc.

Daily Program of High Class Amusements—Night Horse Show—Harness and Running Races—A Tent City of Carnival Attractions

New Agricultural and Horticultural Building

Great Annual Band Contest Open to the Entire State

Be Sure and Visit the State Fair and Mather Aviation Field

Send for Free Premium List

GEO. C. ROEDING, President. CHAS. W. PAINE, Secretary

SACRAMENTO, CAL.

News Classified Ads

FOR SALE OR TRADE—Modern 5-room cottage, five minutes walk from 6th and Macdonald; will consider trade for Oakland or Berkeley property, or light auto as a payment; liberty bonds at full value; will also sell furniture. Party is leaving town and is looking for quick action. Address box H. C. B. News office. tf

$1500 buys Modern 4 room cottage, one lot. Some terms.
$350 buys one lot, street work paid Easy terms, fine location.
$3300 buys mort. modern 6 room house, 2 lots, garage, lawn and flowers. 2 blocks north of Macdonald avenue.
$2100 buys modern 5 room house, one lot. $200.00 down balance $20 per month.
$1200 buys fine corner on Barrett avenue, 57-6"x100. Street work paid. A snap. 253 Sixth St.
CONN BROS. 253 6th Street

EVERYBODY READS THEM

Results prove that everybody reads these Want Ads. If you lose something, they find it; if you find something, they get it for you; if you want to rent a house or apartment, want to either buy or sell anything, the Want Ad in the News is the quickest and cheapest sales agent you can employ. Try it and see. tf

NOTARY PUBLIC—I make and acknowledge all kinds of legal papers, exemptions from military service, deeds, mortgages, contracts leases, etc.; houses to rent; fire insurance. H. G. Sidham, 16 Washington ave. Phones: Office 862; residence, 920. 36tf

FOR SALE—A fine 5-room, close in, cottage, almost in the center of Richmond; easy installments. See us at once if you want to capture this great bargain; it is just what you want. W. H. SANFORD. Phone 921, Richmond. 58-tf

FOR RENT—3-room apartments, completely furnished, $25, including phone, water and garage; good location. THE RICHMOND CO., 23rd and Macdonald avenue. Phone Richmond 444. 74-tf

A SNAP—Good cottage, 5 rooms and bath. Only $1100 4127 Ohio St. Phone 1437-W.

REAL ESTATE SNAP

FOR SALE—4-room house, large lot and barn, chicken-houses, etc., close to car line, Roofing Plant, etc. Must be sold at once. Owner leaving town. $1500, easy terms. Box 30 News office. tf

BYRN'S BARGAINS

3-room cottage, 40 ft. lot, street improvements paid. Price $1325, $175 cash, $20 per month.
Good lot on Bissell, street work paid, $400.
Good corner 57x100, street work paid, $900.
5-room modern house, close in, $2350, half cash.

R. W. BYRN
900 Macdonald Avenue

LITERARY GEMS

That is what a number of the brightest men of America have said of the Thinkograph. It will soon be out of print and then you cannot get it at all. The News still has a few bound volumes at cost price, 50 cents, and suggests that you put one in your library before it is too late. tf

LET MAYERS DO IT

Mayers' American Cleaning and Dyeing Establishment at 1116 Macdonald avenue, is so well known in Richmond for many years past that it is probably needless to say that it is the leader in this line of business in this city. If you want your old suit made to look like new let Mayers do it. That's his business and he knows how. Incidently, he doesn't charge but very little. For further information telephone Richmond 452. tf.

TO TRADE—For Richmond proptrty, one house and two lots in Los Malinos, Cal., near S. P. R. R. Address F. H. Lee, 232 S. Sith st., Richmond, Cal

When you happen to know a local news item of interest to anybody please bring it or phone it to the News. It's an awful job trying te keep track of everything and

SPECIALS

7-ft. Second Hand French Range, good condition $25.00
2nd hand Hot Water Heater, coal, for Apts or barber shop 16.50
Second Hand Gas Water Heater, ... 7.50
Second Hand Steel Range, with coil and hot closet 20.00
$30.00 Gas range, NEW, connected, ... $25.00
$20 Gas Cooker, NEW, connected 17.50
Hot Plates, 2 and 3 burners, Buy now while they last.

SPIERSCH BROTHERS
PLUMBERS AND SHEET-METAL WORKERS
25 Park Place. Phone Richmond 863

23rd Street Market

FRESH, CURED AND SALT MEATS
FRESH FISH EVERY FRIDAY
23rd STREET Near Clinton

CHAS. B. WOOD
Notary Public--- Insurance
Life, Accident and Fire
Office 502 Macdonald Ave.

NOTICE TO VOTERS

A new and complete registration of voters is required by law during the year 1918.

Registration closes, for the purpose of voting at Municipal Elections in towns of the Sixth Class, on March 4, 1918; for the purpose of voting at August Primary Election, on July 27th, 1918; for the purpose of voting at the General Election, on October 5th, 1918.

No person shall be entitled to vote at any of the above elections unless he registers on or before the above dates

You may register with the County Clerk or any of his deputies.

Dated February 1st, 1918.

J. H. WELLS,
County Clerk of Contra Costa County.

The following named persons are Registration Deputies:
A. C. Faris, Chief Deputy, City Hall, Richmond.
Mrs. Mary D. Neill, 154 Washington Ave., Richmond.
George K. Drew, 114 Washington Ave., Richmond.
T. R. Vaughn, 420 Macdonald Ave., Richmond.
L. A. Whele, 1928 Macdonald Ave., Richmond.
Mrs. Florilla M. Brown, Stege Branch Library, Richmond.
Miss Nannie L. Nesbit, 621 Bissell Ave., Richmond.
J. A. Deadrich, City hall, Richmond
Mrs. Nellie M. Scott, 635 South 29th Street, Richmond.
J. R. Crean, 321-8th St., Richmond.
James M. Stewart, Standard Oil Co., Richmond.
Miss Betty Angell, Chamber of Commerce, Richmond.
A. Hays, 2303 Macdonald Ave., Richmond.
A. H. Mackinson, El Cerrito.
W. R. Williams, Giant.
Frank Conlon, El Cerrito.
C. W. Adams, El Cerrito.
George Valenda, San Pablo.
Frank M. Silvia, San Pablo.

You can find all the local news in the Morning Daily News.

Mary Pickford Now Playing Richmond

The next addition to the list of notable chacterizations of Mary Pickford, which in recent months have made more secure than ever her fame as the greatest of all screen stars, will be Bert Harte's western masterpiece, "M'liss," which Neilanwas adapted by Francis Marion and produced under the direction of Marshall Neilan. The picture will be shown today and tomorrow at the Richmond Theater.

In the title part, "America's Sweetheart," is the untutored, unkempt child of the hills caring for her dissipated father, and gradually succumbing to the refining influence of the new school teacher, but the trend of the story is far from being passive. "Bummer" Smith is heir to a large estate for the possession of which Jim Peterson is conspiring. He has Smith murdered by a Mexican bad man, and Charles Gray, the school teacher is arrested as the assassin. M'liss assists in Gray's escape, the subsequent establishment of his innocence, and the love existing between them is thereby cemented.

For Men Who Read

Glasses I prepare after an examination of the eyes are a source of delight.

GOOD EYE-SIGHT WILL HELP WIN THE WAR

Help win the war by conserving your eyesight.

DR. C. R. BLAKE
704 Macdonald Ave., Upstairs.
Open Afternoons and Evenings
And by Appointment
If they don't fit you can't have them.

"Is Your Name Written Here?"

A letter from an Antioch business man, enclosing the price of a year's subscription to the News, says: "I like your style of fighting."

Mrs. Gerlach reports good progress in getting families to go out and help in the fruit, eight applications having been received yesterday. When Mrs. Gerlach is not working, she is—er—working.

The Red Cross ladies all over the city are still sewing and working away with not letup. Bless the women; they are certainly doing their bit.

The Central Council and the Carpenters held forth last night, but the proceedings were on business matters not for publication.

There are two or three other people who need to be told about the government's request to conserve on electric power and lights, and if they don't douse the glim before long they are liable to hear something.

Joe Snelling has gone back on his old Twenty-third street run and is now piloting a yellow bus on Sixth.

Dr. C. R. Blake is working over time on babies, according to the reports handed in for last month

City Attorney D. B. Hall has returned from his vacation. He had to much business on hand to take his two weeks as planned, and only was gone three days. A slight difference.

ADD IS YOUR NAME W D D D

Former Deputy District Attorney Tom Carlson, who enlisted in the aviation corps some months ago, is now attending the aviation school at Berkeley.

Mrs. G. B. Jones entertained the Hillside club at her home, 402 Ocean avenue, yesterday afternoon, which was their first meeting after the summer vacation. Many were present and a lovely time was provided for all.

F. McDonald was fined five dollar by Judge Odell, yesterday morning, for being drunk.

V. Erickson, who attempted suicide at the San Rafael ferry a few days ago, has been committed to the Stockton State hospital for the insane.

C. J. Sullivan is spending a few days in this city as the guest of M. J. Kelly.

Mr. Harry Plate, Miss Barber and Miss Anna Netz are enjoying a week at Mt. Hermon, the trip being made by auto.

Little Miss Helen Watson is in receipt of a letter from Sergeant L. Jefferies, thanking her for a package of smokes received by him some time ago.

Mrs. Emma Holt, of San Francisco, is spending a few days as the guest of Mrs. L. Richards, at her home, 600 Nevin avenue.

LATE TELEGRAPH NEWS CONTINUED FROM PAGE ONE

Foch to strike along a new sector of the western front, while elsewhere the Germans are in retreat and on the defensive.

WAR SITUATION VERY FAVORABLE

LONDON, Aug. 8.—The situation on the west front is now considered more favorable for an allied victory in the field than at any time since the beginning of the war.

The period of anxiety has definitely passed. The allies soon will have a great superiority in men and material to further assist in retaining the initiative.

Captain Long has received a letter from Sheriff R. R. Veale, thanking the home guards for their work in registering the men for farm help, which was reported at the last meeting.

Elbert Marsh has returned to his home in Sacramento, after a brief visit with his grandmother, Mrs. S. G. Little, of this city.

Tinney Child's Home in S. F.

The home of little Mable Tinney, who was picked up on Garrard Boulevard, by the police at a late hour Wednesday night, was located last night at six o'clock, through the help of the San Francisco police. The little girl lives with Mrs. Richards, 1019 Athad street, San Francisco, and the mystery still remains unsolved, as to how she arrived out on Garrard boulevard.

She has been in the care of the matron at police headquarters, and will be returned to her home in San Francisco this morning.

COMING EVENTS

August 10.—Fifteenth annual ball Richmond Lodge No. 13, Knights of Pythias, East Shore park for benefit of Red Cross.

August 17—Candidates Ball by South Richmond Improvement Club, at East Shore Park.

August 20.—Candidates whist party by Our Lady of Mercy church at church hall.

August 21—Dinner by ladies of Frst Christian church.

August 24—Candidates Whist, at Richmond club house, the public invited.

August 24—Candidates Ball at Davis Hall, El Cerrito.

August 27—Native Daughters receive Grand Chanselor Supper to be served at six o'clock, at Pythian Castle. All members are urged to attend.

August 31—Dancing party for benefit of Red Cross by Gustav Vasa society at East Shore Park.

Subscribe for the News.

Vote For
A. B. TINNING

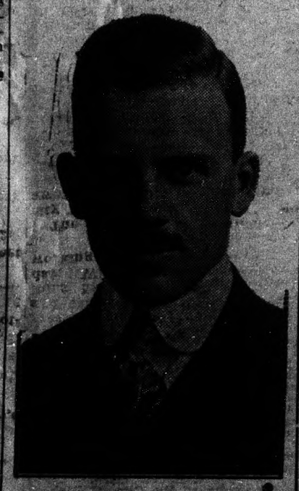

for
District Attorney
Primary Election
August 27th, 1918.

POLITICAL ANNOUNCEMENTS

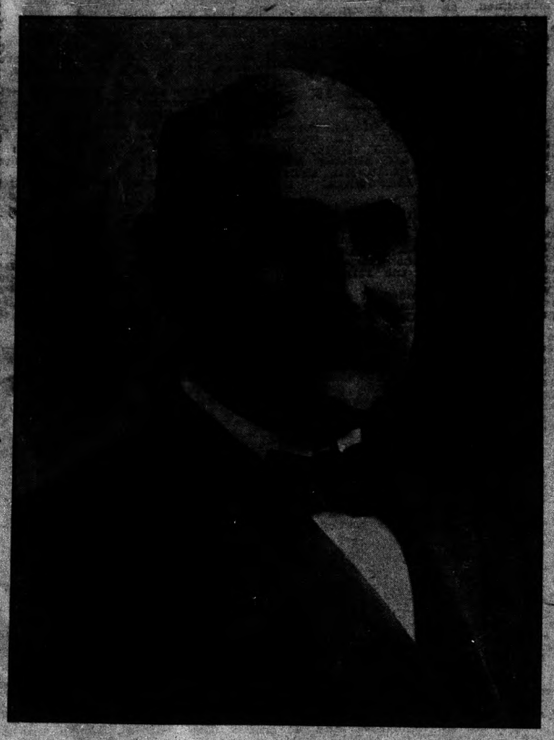

RE-ELECT
R. R. Veale
SHERIFF
PRIMARY ELECTION
Tuesday, August 27, 1918

RE-ELECT
THOS. D. JOHNSTON
District Attorney
Primary Election
Tuesday, August 27th

ZEB KNOTT
(Incumbent)

Candidate for re-election to the office of
Supervisor

J. E. MOITOZA
(Incumbent)
CANDIDATE FOR
CONSTABLE
10th Township

J. J. McNAMARA
CANDIDATE FOR
SHERIFF
PRIMARY ELECTION, AUGUST 27,

H. O. WATSON

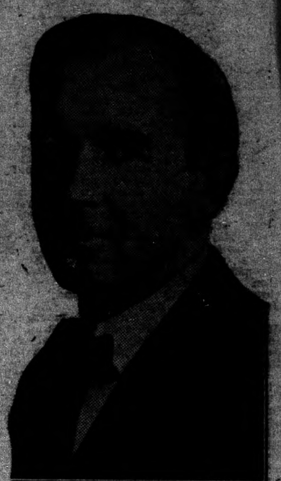

Candidate for Republican nomination for
Assemblyman
18th District
Primaries August 27.

W. L. LANE

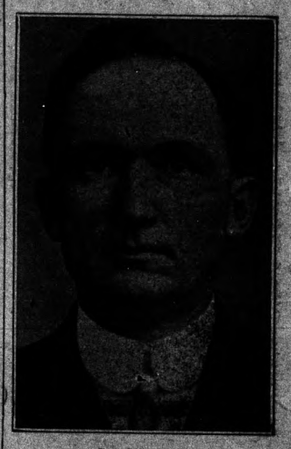

Candidate For
Supervisor

BERT CURRY
(INCUMBENT)
Candidate for
CORONER

CHAS. F. DONNELLY
Candidate For
Coroner

AL. F. BROWNING

Candidate for
CONSTABLE
15th Township, Richmond
Primary August 27th, 1918